

CAMELBACK RESIDENCE

A211



2 BEDROOM + DEN / 3 BATH
2,594 SF INDOOR LIVING / 528 SF OUTDOOR LIVING

Step into the epitome of modern luxury of this extraordinary northwest facing residence, where every detail has been meticulously designed to create an unparalleled living experience. Boasting 2,594 square feet of indoor living space, an expansive 528 square foot wrap-around outdoor patio, and 10 foot multi-slide floor to ceiling doors, residence A211 offers the perfect blend of functionality and modern design.

\$3,225,000

MLS #6681503

THE HEIGHT OF LUXURY LIVING IN SCOTTSDALE

To schedule a private tour of this Ascent residence please contact your agent or the Ascent team at [480.534.4086](tel:480.534.4086) or info@ascentatthephoenician.com.

www.ascentatthephoenician.com

CAMELBACK RESIDENCES A211 FEATURE SHEET

The developer reserves the right to make any modifications and/or changes. Dimensions, sizes, specifications, furnishings, layouts, and materials are approximate only and subject to change without notice.

re:play
EXPERIENCE DRIVEN DEVELOPMENT



Russ
Lyon

Sotheby's
INTERNATIONAL REALTY

ASCENT
AT THE PHOENICIAN®

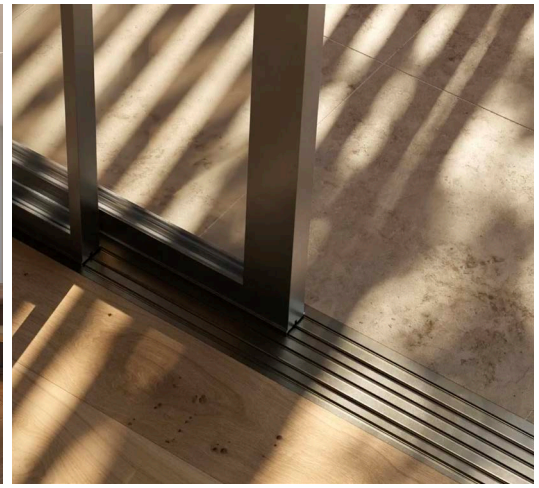

While the views depicted in the renderings on this page do not 100% reflect those of A211, the interior renderings provide an accurate representation of the design and features.

Luxury redefined: Seamless elegance, expansive living, and timeless design.

INTERIOR FEATURES

- > Multi-slide doors with moving glass walls
- > Signature fireplace with concrete tile surround and stone hearth
- > 10' ceilings in living/dining, 9' in kitchen/bedrooms
- > Refined wood front door and entry
- > 8' solid core interior doors with lever hardware
- > European oak flooring in living, dining, and kitchen areas
- > Recessed lighting with dimmers in main living area
- > Automated blinds on all windows
- > In-ceiling speakers throughout

BATHROOMS

- > Floating vanities with rift cut oak millwork
- > Quartz countertops, Kohler under-mount sink
- > Cemento large format tile in primary baths
- > Frameless glass showers with tile floors
- > Illuminated mirrors in bathrooms
- > Freestanding soaking tub in primary bath
- > Waterworks plumbing fixtures
- > Limestone countertop/backsplash in powder room

A211

2 BEDROOM + DEN / 3 BATH
 2,594 SF INDOOR LIVING / 528 SF OUTDOOR LIVING

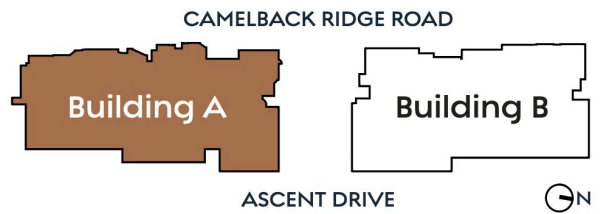
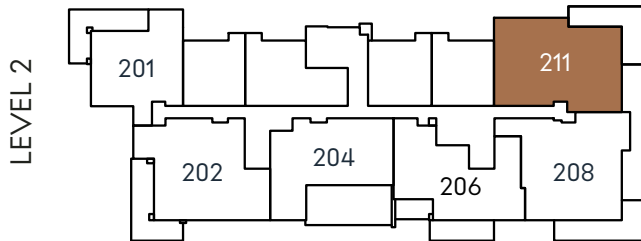
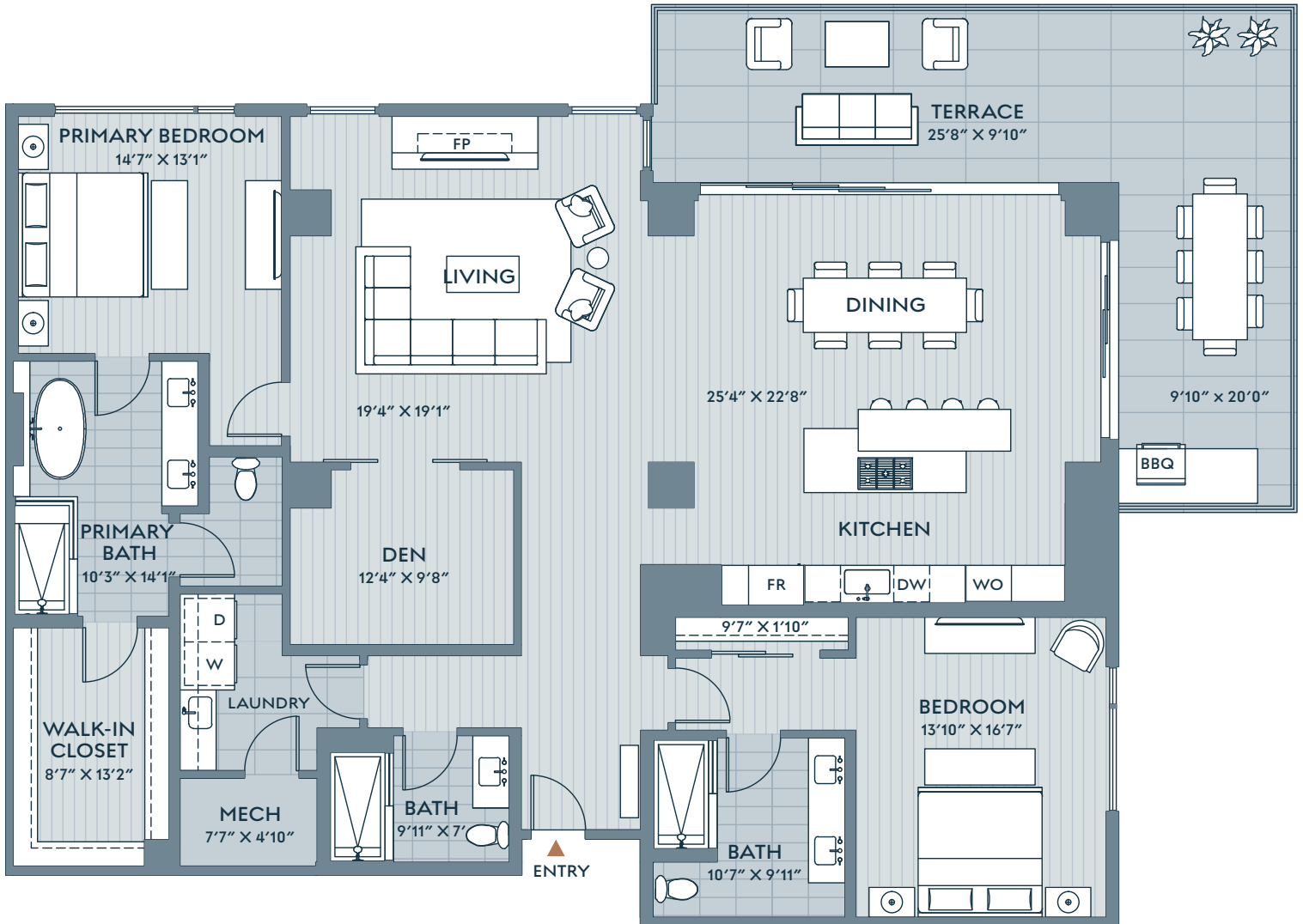

A211

bulthaup
KITCHEN UPGRADES



bulthaup: Craftsmanship meets culinary perfection

Residence A211 has been upgraded with beautiful bulthaup finishes and features that enhance your kitchen and entertaining space. Renowned for unmatched quality, bulthaup's proprietary cabinetry systems are crafted to withstand time, while their signature ultra-thin countertops serve as a hallmark of modern sophistication and craftsmanship — blending functionality and timeless elegance.

UPGRADES

- > Perimeter Base - Aluminum Sand Beige
- > Perimeter Worktop - Thin Quartz Grey
- > Tall Cabinet - Oak Veneer Natural
- > Bar top - Natural Walnut Veneer
- > Island Base - Aluminum Sand Beige
- > Upper Cabinet - Acrylic White
- > Island Worktop - Thin Quartz Light Grey
- > Wall Panels - Tempered Glass White

APPLIANCES + FIXTURES

- > Sub-zero 36" refrigerator/freezer
- > Wolf 30" single oven + microwave
- > Wolf 36" gas cooktop, 5-burner
- > Cove 24" dishwasher
- > Wolf 36" ceiling mount range hood
- > 30" integrated stainless steel sink
- > Waterworks pull-out spray faucet
- > Full height pull-out pantry

CAMELBACK RESIDENCES PRIVATE ROOFTOP TERRACES



Two private rooftop terraces, exclusive to Camelback Residences owners, provide the height of luxury living with gathering areas furnished with soft seating surrounded by activity lawns and 360 degree views.



CAMELBACK RESIDENCES A211 FEATURE SHEET

The developer reserves the right to make any modifications and/or changes. Dimensions, sizes, specifications, furnishings, layouts, and materials are approximate only and subject to change without notice.

THE MOUNTAIN CLUB FOR ASCENT HOME OWNERS



Ascent's private amenity is the community's place to unwind, socialize, and focus on health and well-being. It features a top of the line fitness room, movement studio, pool, hot tub, games room, large living room, dining room, and catering kitchen.

- Lower Level — Patio and pool deck, hot tub, games room, grand living room, private dining room, and full catering kitchen
- Upper Level — Fitness center and movement studio

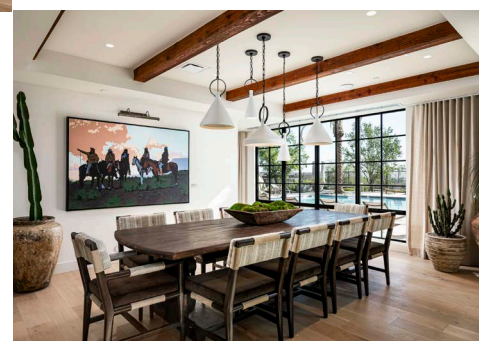



ASCENT

AT THE PHOENICIAN®

THE HEIGHT OF LUXURY LIVING IN SCOTTSDALE

To schedule a private tour of this Ascent residence please contact your agent or the Ascent team at [480.534.4086](tel:480.534.4086) or info@ascentatthephoenician.com.

www.ascentatthephoenician.com



Russ
Lyon

Sotheby's
INTERNATIONAL REALTY

Offered by Russ Lyon Sotheby's International Realty (AZ DRE #LC646682009). The residential project described herein (the "Residential Project") and the residential units within the Residential Project (the "Residential Units") are not owned, developed, or sold by Host Camelback I LLC or its affiliates, and Host Camelback I LLC does not make any representations, warranties or guaranties whatsoever with respect to the Residential Units, the Residential Project or any part thereof. [Replay] ("[Developer]") uses the Phoenician® brand name and certain Phoenician® trademarks (collectively, the "Trademarks") in connection with the sales and marketing of the Residential Units in the Residential Project under a limited, non-exclusive license from Host Camelback I LLC. The foregoing license may be terminated or may expire without renewal, in which case neither the Residential Units nor the Residential Project will be identified as a Phoenician® branded project or have any rights to use the Trademarks. All renderings contained herein are merely intended for illustration purposes and not as a representation, warranty or guaranty of size, layout, finishes, views, or any other characteristics of the improvements or natural features depicted. Developer reserves the right to make any modifications, additions or withdrawals to any and all descriptions or depictions or any other materials pertaining to the Project, without prior notice. THE IMPROVEMENTS DESCRIBED OR DEPICTED HEREIN (INCLUDING, WITHOUT LIMITATION, ENTRY FEATURES, LANDSCAPING IMPROVEMENTS, AMENITIES, BUILDINGS, HARDSCAPE, FENCING OR WALLS OR THE LACK THEREOF), ARE PROPOSED ONLY AND NO WARRANTY IS GIVEN OR IMPLIED THAT THE IMPROVEMENTS WILL BE COMMENCED OR COMPLETED. ORAL REPRESENTATIONS CANNOT BE RELIED UPON AS CORRECTLY STATING AND SHALL NOT BE DEEMED TO BE REPRESENTATIONS OR WARRANTIES OF THE DEVELOPER. FOR CORRECT REPRESENTATIONS, MAKE REFERENCE TO THE DOCUMENTS THAT ARE REQUIRED BY ARIZONA REVISED STATUTES, 32-2181, et seq., TO BE FURNISHED BY A DEVELOPER TO A BUYER OR LESSEE. This is not an offer of real estate for sale or solicitation of an offer to buy, to residents of any state, province or other jurisdiction where the Project is not registered in accordance with applicable law or where such offering or solicitation would otherwise be prohibited by law. Void where prohibited. No sales will occur until permitted by the Arizona Department of Real Estate. All sales are conditioned upon the issuance by the Arizona Department of Real Estate and buyers' receipt and acceptance of a Disclosure Report for the Project (or applicable portions thereof). Only lot reservations will be accepted by Developer, and only as permitted by the Arizona Department of Real Estate, until the Disclosure Report for the development has been issued; provided, that Developer is under no obligation to accept lot reservations. Developer is committed to the letter and spirit of the policy for the achievement of equal housing opportunity.